

Whitsunday Water Quality Monitoring Blueprint for Tourism Operators: Quarterly update – April 2021

Jordan Iles and Nathan Waltham

Report No. 21/21

April 2021



Whitsunday Water Quality Monitoring Blueprint for Tourism Operators: Quarterly update - April 2021

A Report for Reef Catchments (Mackay Whitsunday Isaac) Limited

Report No. 21/21

April 2021

Prepared by Jordan Iles and Nathan Waltham

[Centre for Tropical Water & Aquatic Ecosystem Research](#)

[\(TropWATER\)](#)

James Cook University

Townsville

Phone : (07) 4781 4262

Email: TropWATER@jcu.edu.au

Web: www.jcu.edu.au/tropwater/

Information should be cited as:

Iles, JA & Waltham, NJ 2021, 'Whitsunday Water Quality Monitoring Blueprint for Tourism Operators: Quarterly update - April 2021', Centre for Tropical Water & Aquatic Ecosystem Research (TropWATER) Publication, James Cook University, Townsville, 21 pp.

For further information contact:

Dr Nathan Waltham
Centre for Tropical Water & Aquatic Ecosystem Research (TropWATER)
James Cook University
nathan.waltham@jcu.edu.au

This publication has been compiled by the Centre for Tropical Water & Aquatic Ecosystem Research (TropWATER), James Cook University.

© James Cook University, 2021

Except as permitted by the *Copyright Act 1968*, no part of the work may in any form or by any electronic, mechanical, photocopying, recording, or any other means be reproduced, stored in a retrieval system or be broadcast or transmitted without the prior written permission of TropWATER. The information contained herein is subject to change without notice. The copyright owner shall not be liable for technical or other errors or omissions contained herein. The reader/user accepts all risks and responsibility for losses, damages, costs and other consequences resulting directly or indirectly from using this information.

Enquiries about reproduction, including downloading or printing the web version, should be directed to nathan.waltham@jcu.edu.au

Acknowledgments:

The Whitsunday Water Quality Monitoring Blueprint for Tourism Operators is funded by the partnership between the Australian Government's Reef Trust and the Great Barrier Reef Foundation. Cover photos provided by Ocean Rafting and Red Cat Adventures.



Great Barrier
Reef Foundation

TABLE OF CONTENTS

TABLE OF FIGURES	4
1 INTRODUCTION	5
2 RESULTS	6
2.1 Logger data	6
2.1.1 Water temperature	6
2.1.2 Water depth and wave height	7
2.1.3 Photosynthetically active radiation (PAR)	9
2.1.4 Turbidity	11
2.2 Water samples	12
2.2.1 Field observations	12
2.2.2 Physico-chemical parameters	14
2.2.3 Nutrients	16
2.2.4 Chlorophyll <i>a</i>	19

TABLE OF FIGURES

Figure 1. Water temperature measured at Cairn Beach and Tongue Bay	6
Figure 2. Water depth measured at Cairn Beach and Tongue Bay	7
Figure 3. Root mean squared (RMS) water depth measured at Cairn Beach and Tongue Bay	8
Figure 4. Photosynthetically active radiation (PAR) measured at 10 min intervals at Cairn Beach and Tongue Bay	9
Figure 5. Daily photosynthetically active radiation at Cairn Beach and Tongue Bay	10
Figure 6. Turbidity measured at Cairn Beach and Tongue Bay. Note different y-axis scale. Data has been removed from the timeseries for periods where the sensor fouled	11
Figure 7. Secchi depth measured at Cairn Beach and Tongue Bay	13
Figure 8. Electrical conductivity (Cond), total suspended solids (TSS), and pH of water samples collected from Cairn Beach WH1 (green) and Tongue Bay WH2 (blue)	15
Figure 9. Total nitrogen (TN), total dissolved nitrogen (TDN), particulate nitrogen (PN), and nitrate-nitrite (NO _x) concentrations measured in water samples collected from Cairn Beach WH1 (green) and Tongue Bay WH2 (blue)	17
Figure 10. Total phosphorus (TP), total dissolved phosphorus (TDP), and particulate phosphorus (PP) concentrations measured in water samples collected from Cairn Beach WH1 (green) and Tongue Bay WH2 (blue)	18
Figure 11. Chlorophyll <i>a</i> and phaeophytin <i>a</i> concentrations measured in water samples collected from Cairn Beach WH1 (green) and Tongue Bay WH2 (blue)	20

1 INTRODUCTION

This report gives a quarterly update on data collected by the Whitsunday Water Quality Monitoring Blueprint for Tourism Operators in the first quarter of 2021. The water sampling and logger maintenance schedule for this period is outlined in Table 1.1.

For project background and methodology please refer to the annual report: Iles, JA & Waltham, NJ 2020, 'Whitsunday Water Quality Monitoring Blueprint for Tourism Operators: Annual report 2019-2020', Centre for Tropical Water & Aquatic Ecosystem Research (TropWATER) Publication, James Cook University, Townsville, 29 pp.

Table 1.1. Monitoring events for the first quarter of 2021. Events covered in previous reports are shown in grey.

Event	Date scheduled	Cairn Beach (WH1)	Tongue Bay (WH2)
a	04/02/2020	Ocean Rafting / TropWATER	Ocean Rafting / TropWATER
b	04/03/2020	True Blue	Red Cat
c	11/05/2020	Ocean Rafting	Ocean Rafting
d [#]	26/05/2020	Thunder Cat	Red Cat
e	23/06/2020	Ocean Rafting	Ocean Rafting
f	08/08/2020	Ocean Rafting	Ocean Rafting
g	17/09/2020	Ocean Rafting / TropWATER	Ocean Rafting / TropWATER
h	21/10/2020	Southern Cross Sailing / Red Cat	True Blue Sailing
i [#]	18/11/2020	Red Cat	True Blue Sailing
j	13/12/2020	Red Cat	Ocean Rafting / True Blue Sailing
k	21/01/2021	Red Cat / Southern Cross Sailing	Ocean Rafting / True Blue Sailing
l	05/03/2021	Southern Cross Sailing / Ocean Rafting	Red Cat / True Blue Sailing

[#] water sampling only

2 RESULTS

The results within this report cover the period 16/12/2020 to 07/03/2021 and are indicated in blue on the following figures. There were two logger instrument deployments during this period. Cairn beach deployment 8 and 9 were on a single logger for the period covering 19/02/2020 to 05/03/2021 (76 days). Two consecutive loggers were deployed at Tongue Bay Deployment 8 16/12/2020 to 20/01/2021 (35 days) Deployment 9 covered the period 23/01/2021 to 07/03/2021 (43 days) for Tongue Bay. Results from deployments reported in previous reports are shown in grey on figures and tables throughout.

2.1 Logger data

2.1.1 Water temperature

Water temperature during the last two deployment periods ranged from 27.08 to 28.98 °C at Cairn Beach and 27.2 to 29.4 °C at Tongue Bay (Figure 1). Temperature data was unavailable at Tongue Bay for the first half of Deployment 9 due to sensor failure.

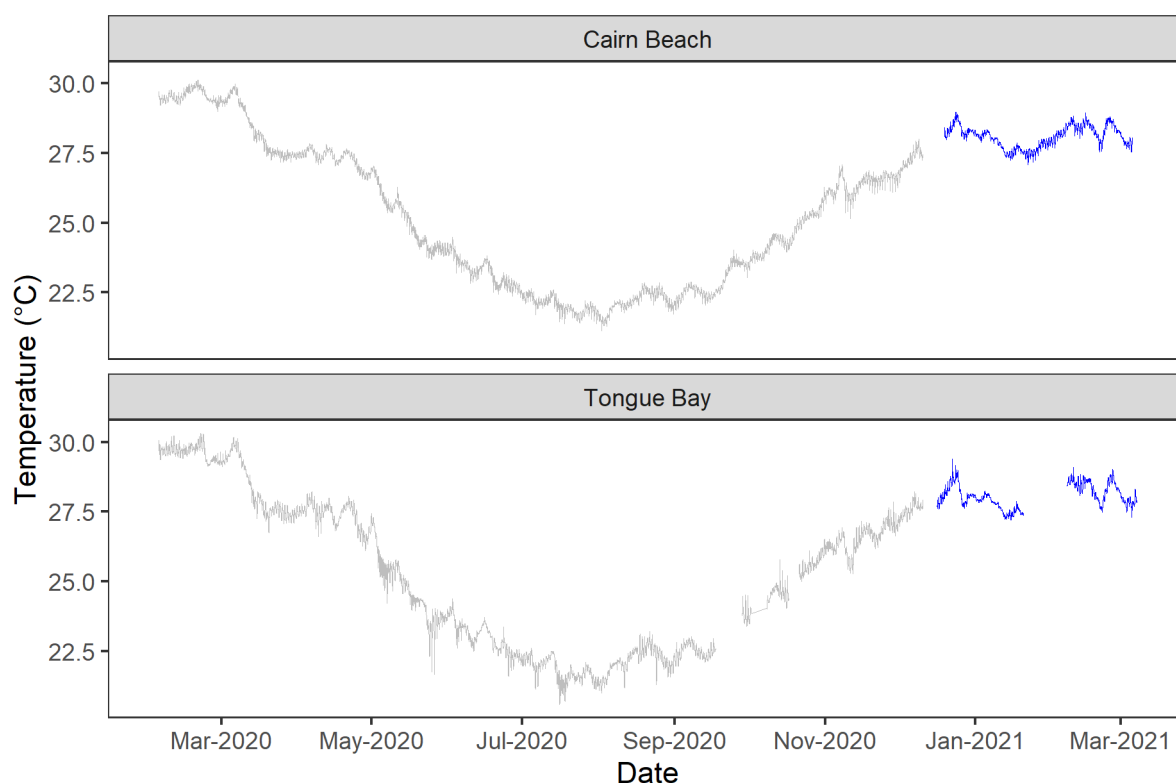

Figure 1. Water temperature measured at Cairn Beach and Tongue Bay

2.1.2 Water depth and wave height

The average water depths of the logger at Cairn Beach was 7.2 m for Deployments 8 and 9. Average water depths of the logger at Tongue Bay was 10.4 and 8.5 m for Deployments 8 and 9 respectively (Figure 2). There appears to have been a shift in the location of where the logger was placed compared to previous deployments. The root means square (RMS) depth is shown in Figure 3. There was very little wave activity at the Cairn Beach site with RMS depth generally less than 0.005 m throughout the deployment periods (average = 0.004 m). Tongue Bay was more exposed to wave energy with mean RMS depths of 0.024 and 0.026 m for Deployments 8 and 9 respectively.

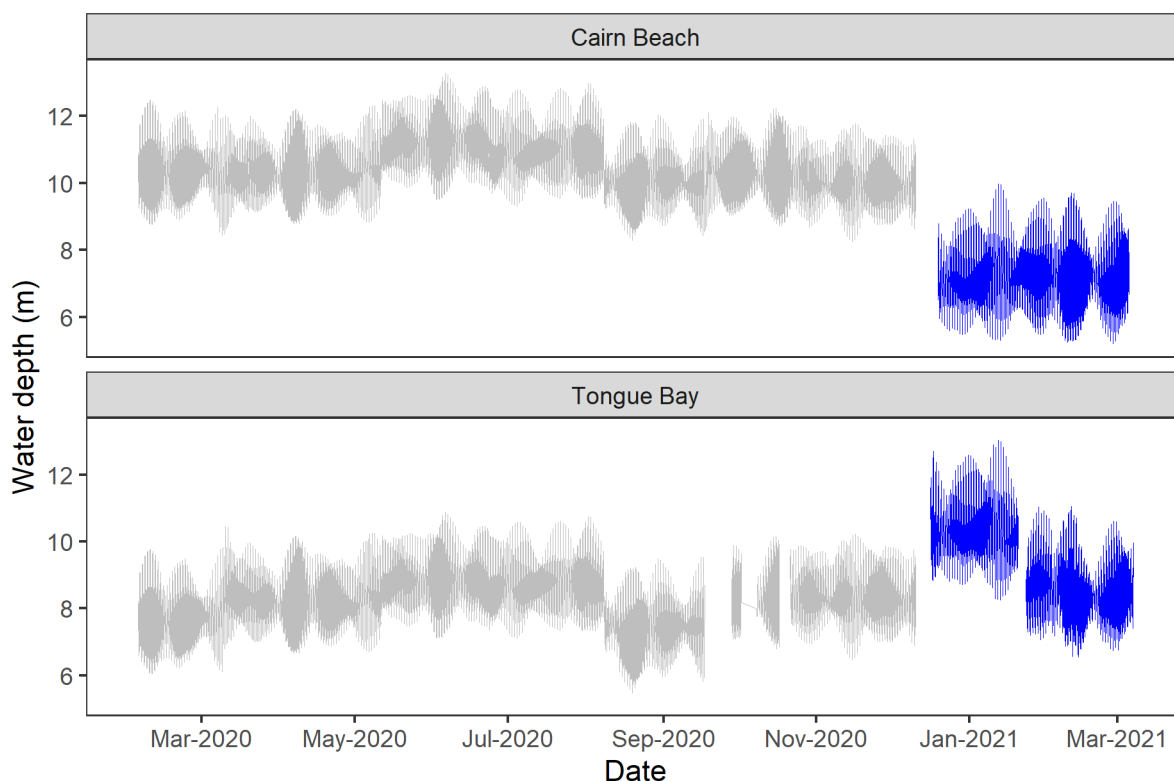

Figure 2. Water depth measured at Cairn Beach and Tongue Bay

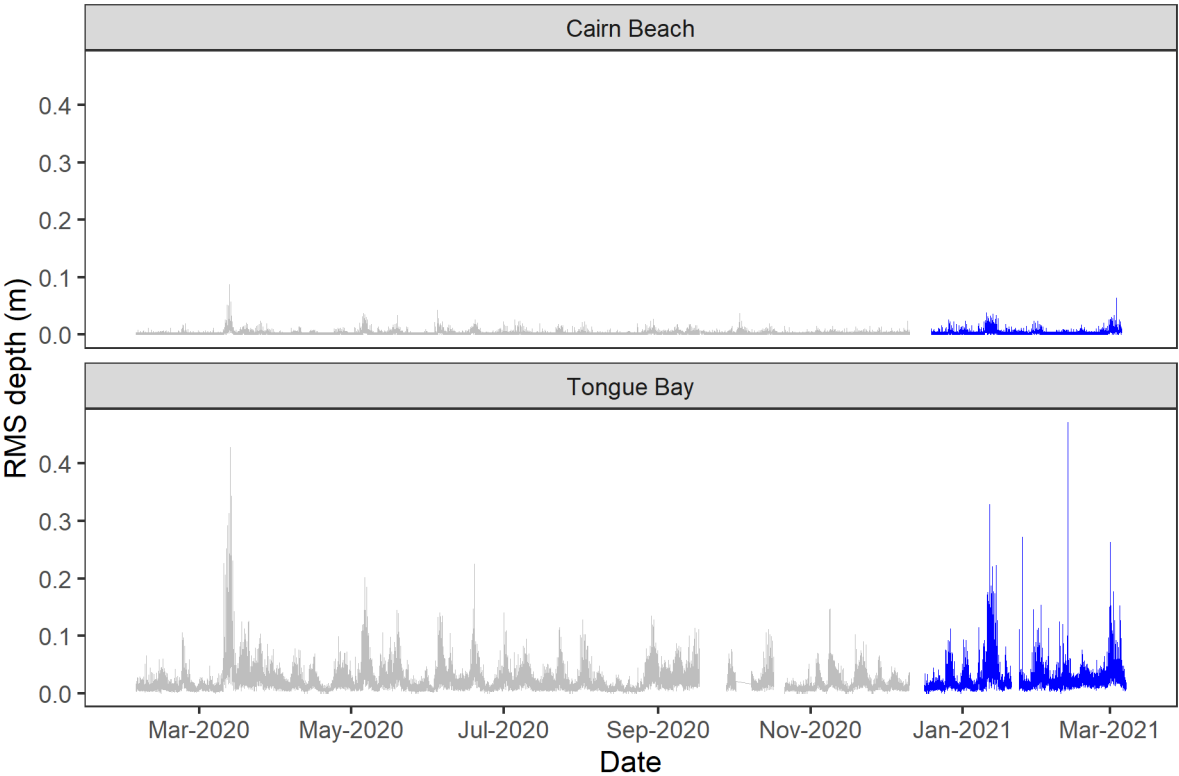

Figure 3. Root mean squared (RMS) water depth measured at Cairn Beach and Tongue Bay

2.1.3 Photosynthetically active radiation (PAR)

Photosynthetically active radiation (PAR) measured at depth followed a typical diel cycle with higher values during the day, decreasing to zero overnight (Figure 4). The PAR sensor failed on the logger for Deployment 8 at Tongue Bay, hence no data available for that period. Daily photosynthetically active radiation is shown in Figure 5. The mean daily PAR value was $0.76 \text{ mol m}^{-2} \text{ d}^{-1}$ at Cairn Beach for the period covering Deployments 8 and 9. Mean daily PAR was $0.5 \text{ mol m}^{-2} \text{ d}^{-1}$ at Tongue Bay for Deployment 9.

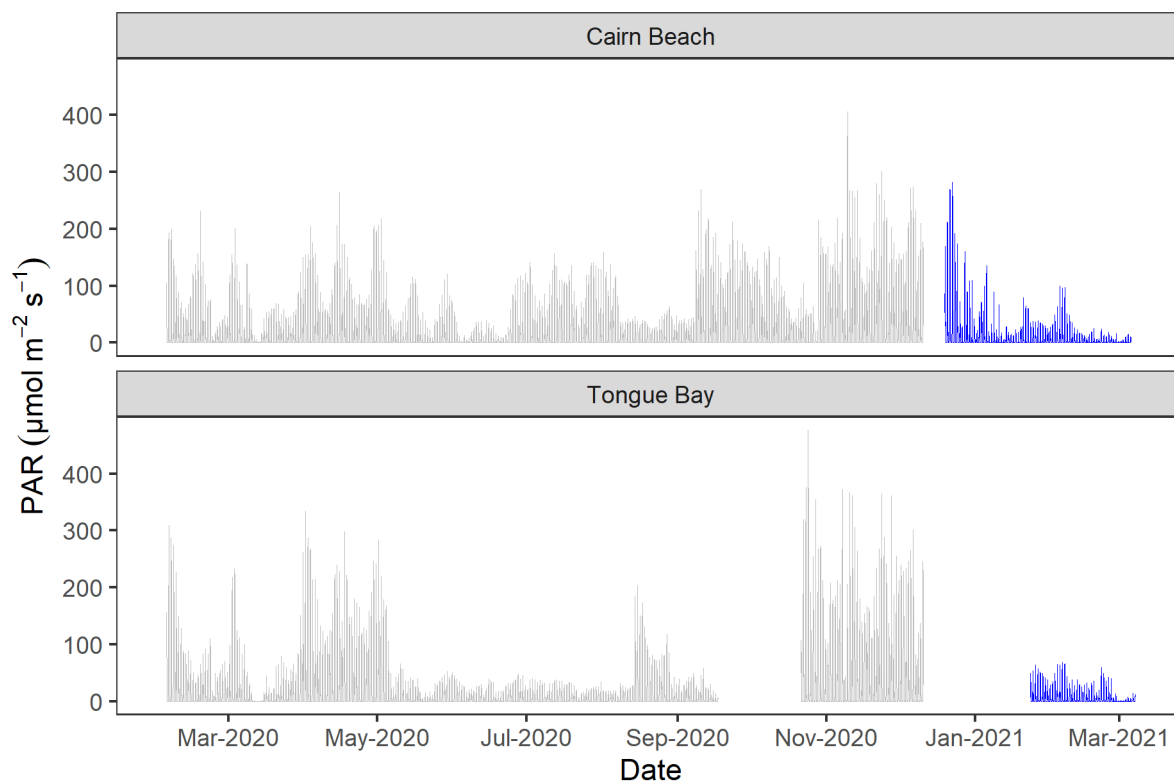

Figure 4. Photosynthetically active radiation (PAR) measured at 10 min intervals at Cairn Beach and Tongue Bay

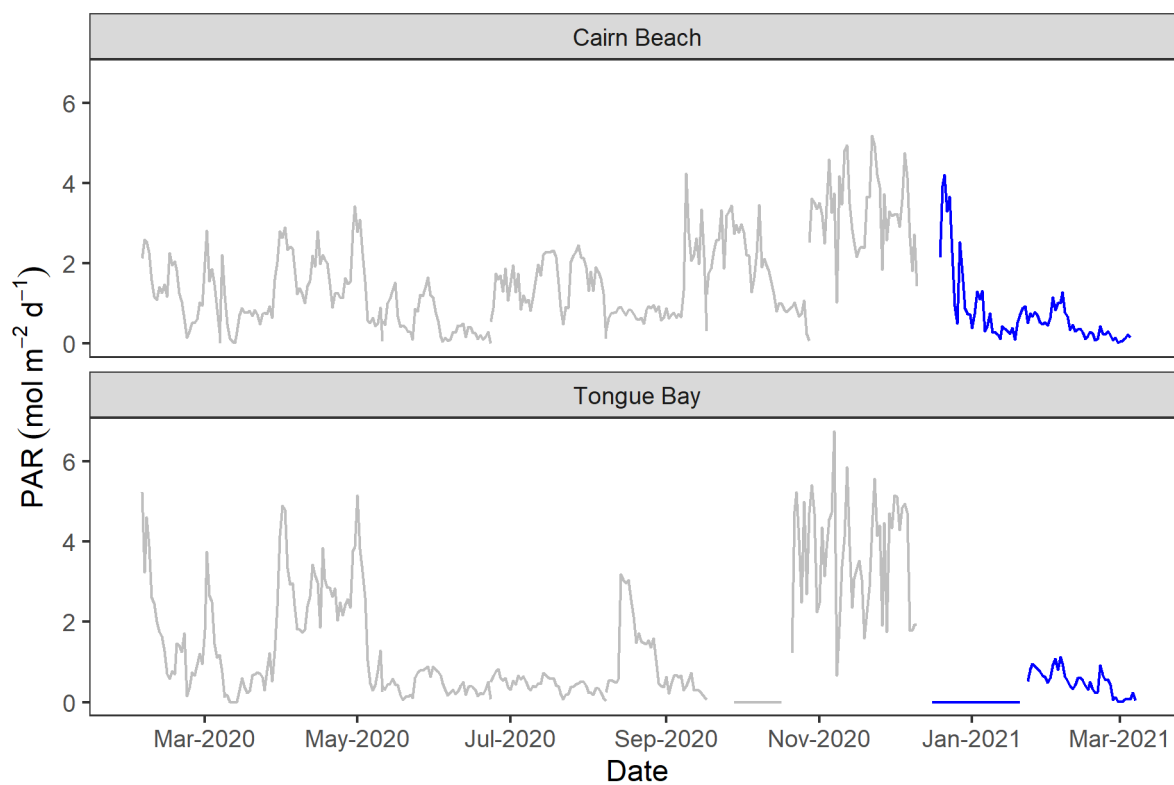

Figure 5. Daily photosynthetically active radiation at Cairn Beach and Tongue Bay

2.1.4 Turbidity

Turbidity ranged from 0.05 to 63.75 NTUe at the Cairn Beach monitoring site, with an average value of 1.73 NTUe over the deployment period (Figure 6). Turbidity ranged from 0.05 to 150.2 NTUe at the Tongue Bay monitoring site, with an average value of 5.88 NTUe over the deployment period. The Tongue Bay logger had issues with sensor fouling during deployment 9 and data removed during the data QC process.

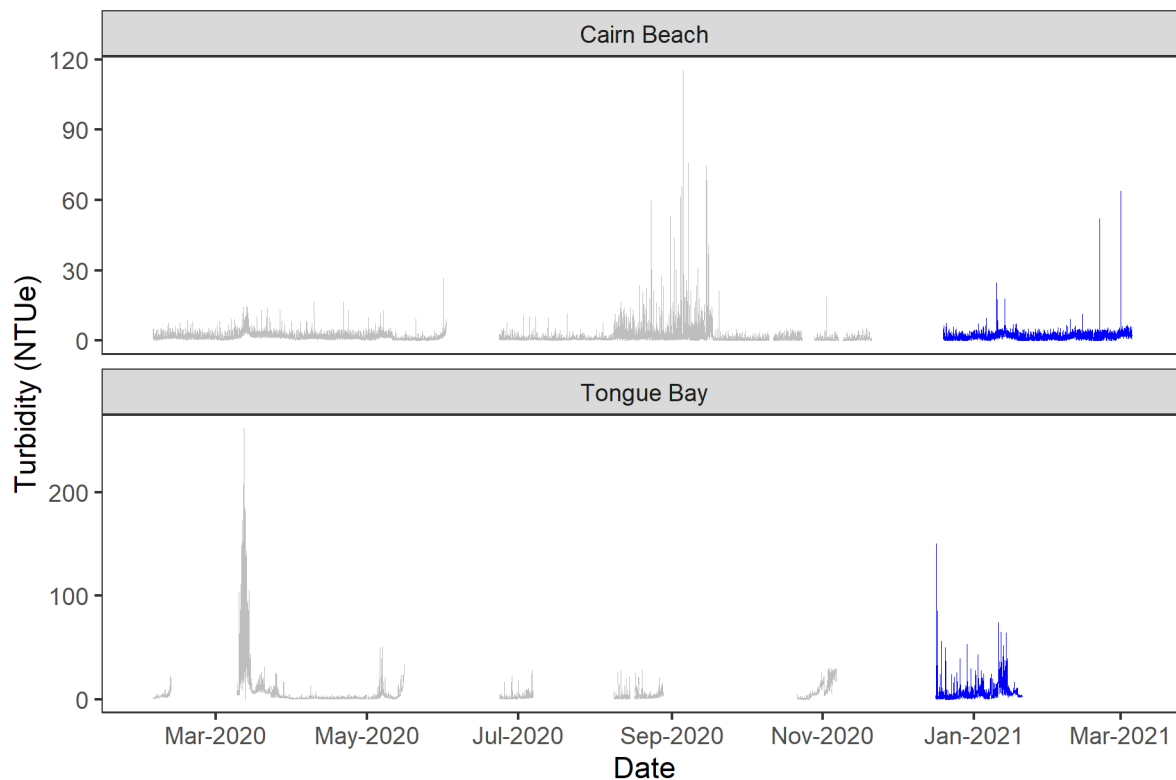

Figure 6. Turbidity measured at Cairn Beach and Tongue Bay. Note different y-axis scale. Data has been removed from the timeseries for periods where the sensor fouled.

2.2 Water samples

2.2.1 Field observations

The tourism operators recorded observations of conditions on the water at the time of each sampling and maintenance event (Table 2.1). Secchi depths measured by tourism operators at Cairn Beach and Tongue Bay are shown in Figure 7.

Table 2.1. Water quality measurements and observations recorded from Cairn Beach and Tongue Bay.

Site Name	Site Code	Date	Time	Secchi depth m	Cloud cover %	Wind knots	Sea surface	Surface scum/slick
Cairn Beach	WH1	04/02/2020	13:45	4.5	15	5 - 10	Calm	Nil
		07/03/2020	17:15	4	80	0 - 5	Flat	Nil
		11/05/2020	08:05	3	75	21 - 25	Light surface chop	Nil
		26/05/2020	11:45	6	5 - 10	5 - 10	Calm	Nil
		23/06/2020	08:15	6	0	5 - 10	Calm	Nil
		08/08/2020	09:15	5.1	100	0	0	Nil
		17/09/2020	09:40	3	70	10 - 15	Choppy	Nil
		24/10/2020	06:15	12	100	5	Calm	NR
		19/11/2020	10:10	4	30	20	Choppy	Nil
		19/12/2020	16:10	NR	50	15	Calm	Nil
		21/01/2021	15:45	4	90	10	Calm	Nil
		10/03/2021	08:46	6	25	10	Ripple	Nil
Tongue Bay	WH2	04/02/2020	15:00	6.5	10	5 - 10	Calm	Nil
		09/03/2020	10:30	0.3 [#]	80	5	Glass	Nil
		11/05/2020	10:20	3 [*]	5	25	Chop	Nil
		26/05/2020	12:30	5.5	60	5	Calm	Nil
		23/06/2020	09:30	4.2	0	10 - 15	0 - 0.3	Nil
		08/08/2020	10:15	5	80	5	Slight, Ripple	Nil
		17/09/2020	11:20	2.9	90	10 - 15	Choppy	Nil
		21/10/2020	09:55	4	Mild	5 - 10	Slight chop	NR
		18/11/2020	09:22	4	10	5 - 10	1m swell ESE	Nil
		13/12/2020	11:15	3	25	25	Small wavelets	Nil
		21/01/2021	11:00	4	50	20 - 25	Mod wavelets	Nil
		10/03/2021	11:05	4	40	5	Calm	Nil

[#] Note: Likely erroneous measurement, ^{*} Note: Secchi depth estimated, NR = not recorded.

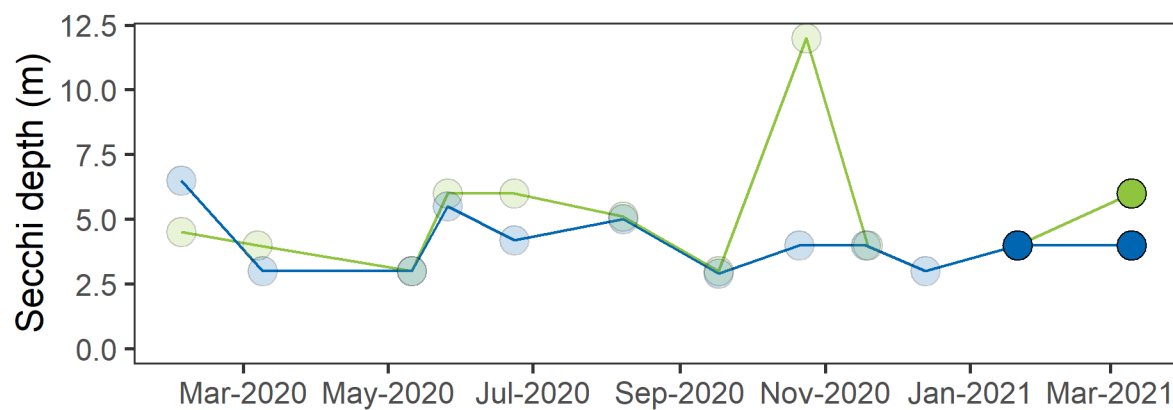

Figure 7. Secchi depth measured at Cairn Beach and Tongue Bay.

2.2.2 Physico-chemical parameters

Water samples collected from the monitoring sites during January and March 2021 were measured in the laboratory for electrical conductivity, total suspended solids (TSS), and pH (Table 2.2, Figure 8). Conductivity ranged from 51.70 to 52.46 mS cm⁻¹ and was within expected range of seawater with limited freshwater inputs. TSS ranged from 1.4 to 2.4 mg L⁻¹. pH ranged from 8.16 to 8.25.

Table 2.2. Electrical conductivity (Cond, mS cm⁻¹), Total suspended solids (TSS, mg L⁻¹) and pH of surface water samples collected from Cairn Beach and Tongue Bay.

Site name	Site code	Sample Date	Cond	TSS	pH
			mS cm ⁻¹	mg L ⁻¹	
Cairn Beach	WH1	04/02/2020	54.02	1.9	8.29
		09/03/2020	52.95	9.3	8.33
		11/05/2020	53.03	2.2	8.35
		26/05/2020	53.08	1.9	8.24
		23/06/2020	53.62	2.4	8.25
		08/08/2020	52.96	1.0	8.19
		17/09/2020	53.63	2.0	8.14
		24/10/2020	53.49	1.9	8.23
		19/11/2020	53.70	2.7	8.15
		19/12/2020	53.86	2.3	8.27
		21/01/2021	51.70	2.4	8.21
		10/03/2021	52.53	1.9	8.25
Tongue Bay	WH2	04/02/2020	53.92	2.8	8.31
		08/03/2020	53.14	3.0	8.29
		11/05/2020	53.07	2.0	8.32
		26/05/2020	53.01	1.8	8.27
		23/06/2020	53.64	2.6	8.23
		08/08/2020	52.95	1.1	8.14
		17/09/2020	53.70	1.7	8.15
		21/10/2020	53.69	2.5	8.23
		18/11/2020	53.96	3.3	8.15
		13/12/2020	53.89	2.6	8.24
		21/01/2021	52.03	2.2	8.16
		10/03/2021	52.46	1.4	8.20

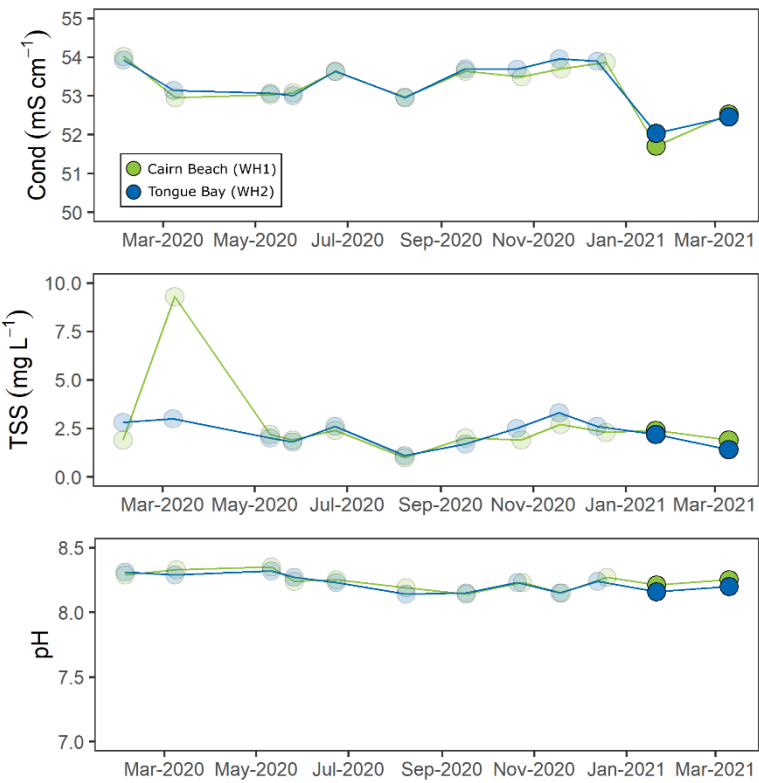

Figure 8. Electrical conductivity (Cond), total suspended solids (TSS), and pH of water samples collected from Cairn Beach WH1 (green) and Tongue Bay WH2 (blue).

2.2.3 Nutrients

Results for water samples collected during the three most recent scheduled trips are presented below, with previous sampling events shown in grey for comparison. Nitrogen and phosphorus concentrations are presented in Table 2.3. Total nitrogen concentrations ranged from 101 to 162 $\mu\text{g N L}^{-1}$ during the most recent sampling events (Figure 9). Total phosphorus concentrations ranged from 6 to 8 $\mu\text{g P L}^{-1}$ (Figure 10). The bulk of nutrients were present in the dissolved fraction with 54 to 94 % nitrogen dissolved, and 63 to 100 % phosphorus dissolved. Nitrate-nitrite concentrations ranged 2 to 11 $\mu\text{g N L}^{-1}$.

Table 2.3. Nutrient concentrations measured in surface water samples collected from Cairn Beach and Tongue Bay. Total nitrogen (TN), total dissolved nitrogen (TDN), particulate nitrogen (PN), nitrate-nitrite (NO_x), total phosphorus (TP), total dissolved phosphorus (TDP), and particulate phosphorus (PP). All concentrations reported in micrograms per litre ($\mu\text{g L}^{-1}$).

Site name	Site code	Sample Date	TN $\mu\text{g L}^{-1}$	TDN $\mu\text{g L}^{-1}$	PN $\mu\text{g L}^{-1}$	NO_x $\mu\text{g L}^{-1}$	TP $\mu\text{g L}^{-1}$	TDP $\mu\text{g L}^{-1}$	PP $\mu\text{g L}^{-1}$
Cairn Beach	WH1	04/02/2020	142	136	6	6	9	8	1
		09/03/2020	227	111	116	7	17	7	10
		11/05/2020	158	130	28	2	7	6	1
		26/05/2020	93	84	9	3	6	5	1
		23/06/2020	85	84	1	3	6	6	0
		08/08/2020	160	114	46	5	7	6	1
		17/09/2020	113	82	31	5	6	3	3
		24/10/2020	119	112	7	9	10	9	1
		19/11/2020	165	112	53	5	9	8	1
		19/12/2020	104	94	10	<1	6	5	1
		21/01/2021	162	88	74	11	8	5	3
		10/03/2021	130	92	38	3	6	4	2
Tongue Bay	WH2	04/02/2020	126	118	8	3	9	8	1
		08/03/2020	130	109	21	3	8	7	1
		11/05/2020	169	155	14	2	8	6	2
		26/05/2020	102	82	20	2	7	5	2
		23/06/2020	109	88	21	5	6	5	1
		08/08/2020	254	126	128	3	7	5	2
		17/09/2020	94	87	7	2	6	5	1
		21/10/2020	129	88	41	3	7	6	1
		18/11/2020	119	97	22	3	9	7	2
		13/12/2020	105	101	4	2	7	6	1
		21/01/2021	101	95	6	2	6	6	0
		10/03/2021	109	98	11	5	7	5	2

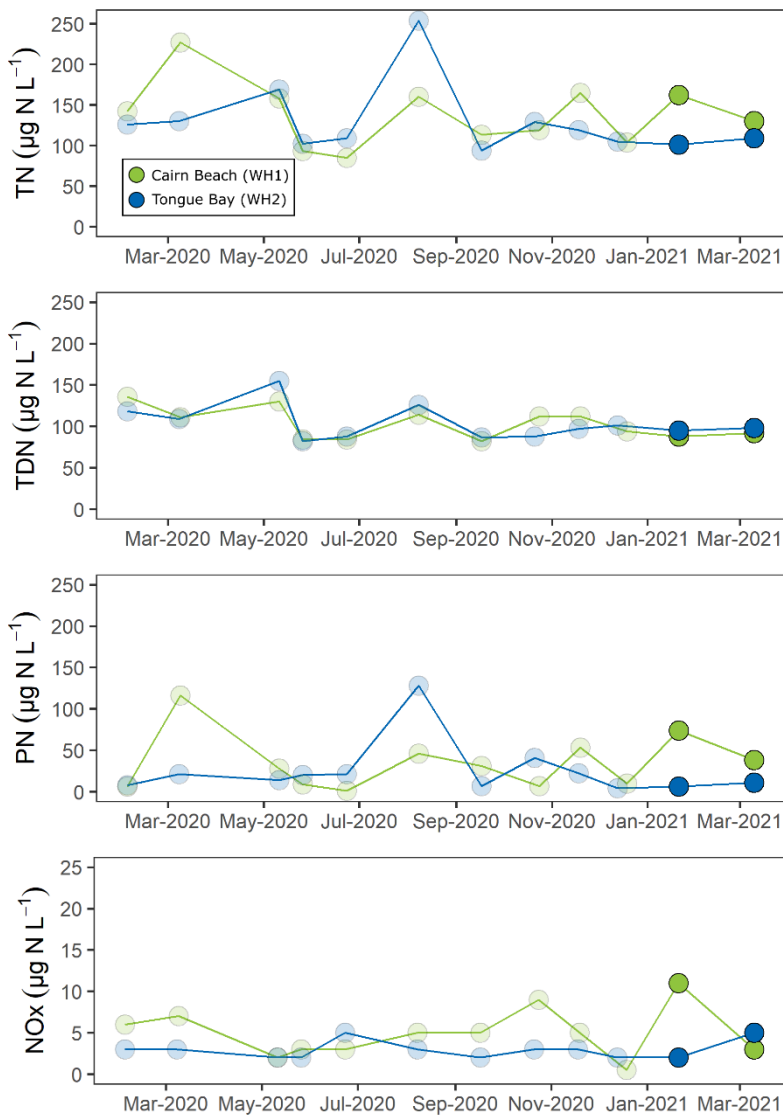

Figure 9. Total nitrogen (TN), total dissolved nitrogen (TDN), particulate nitrogen (PN), and nitrate-nitrite (NOx) concentrations measured in water samples collected from Cairn Beach WH1 (green) and Tongue Bay WH2 (blue).

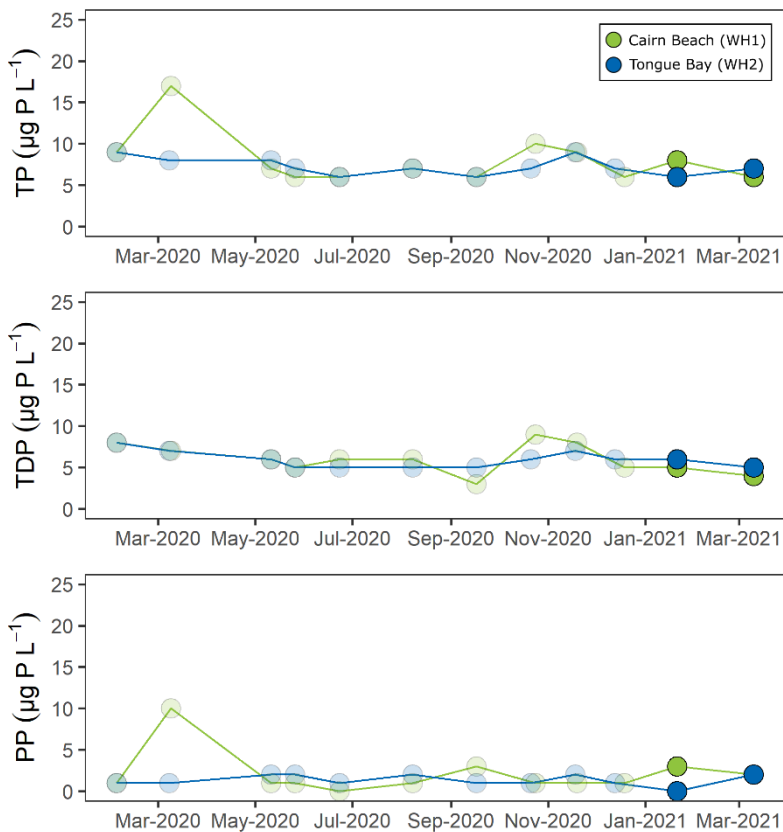

Figure 10. Total phosphorus (TP), total dissolved phosphorus (TDP), and particulate phosphorus (PP) concentrations measured in water samples collected from Cairn Beach WH1 (green) and Tongue Bay WH2 (blue).

2.2.4 Chlorophyll *a*

Chlorophyll *a* values ranged from 0.37 to 0.65 $\mu\text{g L}^{-1}$ between sites during the most recent sampling events (Table 2.4, Figure 11). Phaeophytin *a* concentrations ranged from below detection limit ($< 0.2 \mu\text{g L}^{-1}$) to 0.39 $\mu\text{g L}^{-1}$.

Table 2.4. Chlorophyll-*a* and Phaeophytin-*a* concentrations measured in surface water samples collected from Cairn Beach and Tongue Bay. All concentrations reported in micrograms per litre ($\mu\text{g L}^{-1}$).

Site name	Site code	Sample Date	Chl- <i>a</i> $\mu\text{g L}^{-1}$	Phaeo- <i>a</i> $\mu\text{g L}^{-1}$
Cairn Beach	WH1	04/02/2020	0.41	<0.2
		09/03/2020	0.38	<0.2
		11/05/2020	0.39	<0.2
		26/05/2020	0.46	0.23
		23/06/2020	0.28	0.25
		08/08/2020	<0.2	<0.2
		17/09/2020	0.45	<0.2
		24/10/2020	<0.2	<0.2
		19/11/2020	0.40	<0.2
		19/12/2020	0.49	<0.2
		21/01/2021	0.65	<0.2
		10/03/2021	0.37	0.39
Tongue Bay	WH2	04/02/2020	0.40	0.22
		08/03/2020	0.40	0.21
		11/05/2020	0.44	<0.2
		26/05/2020	0.53	<0.2
		23/06/2020	0.25	<0.2
		08/08/2020	<0.2	<0.2
		17/09/2020	0.49	<0.2
		21/10/2020	0.22	<0.2
		18/11/2020	0.38	<0.2
		13/12/2020	0.50	<0.2
		21/01/2021	0.57	<0.2
		10/03/2021	0.39	0.38

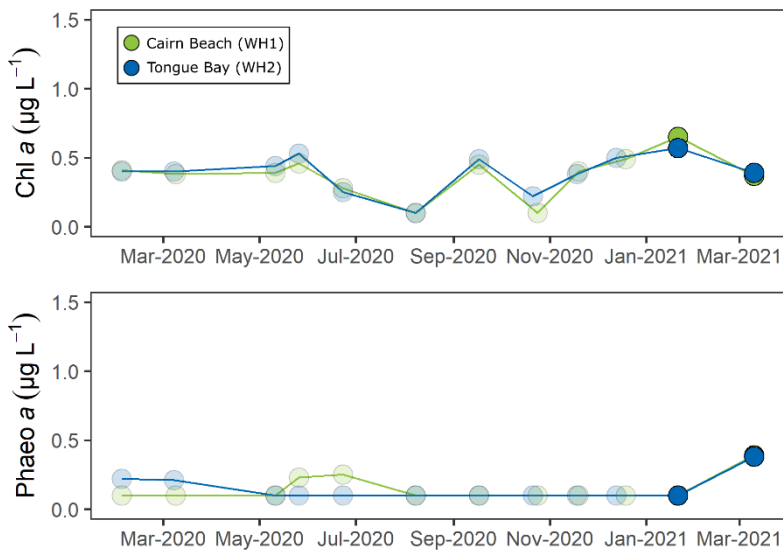

Figure 11. Chlorophyll *a* and phaeophytin *a* concentrations measured in water samples collected from Cairn Beach WH1 (green) and Tongue Bay WH2 (blue).

Centre for Tropical Water and Aquatic Ecosystem
Research (TropWATER)

ATSIP Building
James Cook University
Bebegu Yumba Campus
Townsville Qld 4811

Phone: 07 4781 4262
Fax: 07 4781 5589
Email: TropWATER@jcu.edu.au
Web: www.jcu.edu.au/tropwater/
Fax: 07 4781 5589
Email: TropWATER@jcu.edu.au
Web: www.jcu.edu.au/tropwater/